

CAMPO Area is subject to change with an update of the CAMPO CTP, which is underway.

Capital Area Metropolitan Planning Organization

See Smithfield-Selma-Pine Level Thoroughfare Plan

See Princeton Thoroughfare Plan

- | | |
|-------------------|---------------------------|
| On-road | Multi-Use Paths |
| Existing | Existing |
| Needs Improvement | Needs Improvement |
| Recommended | Recommended |
| Off-road | Existing Grade Separation |
| Existing | Proposed Grade Separation |
| Needs Improvement | North Carolina Bike Route |
| Recommended | |

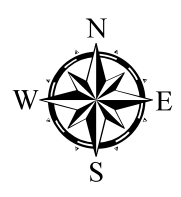
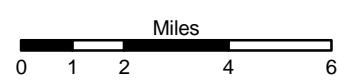

Sheet 4 of 5

Base map date: April, 2009
Refer to CTP document for more details

Bicycle Map



Johnston County Comprehensive Transportation Plan

Plan date: July 7, 2011

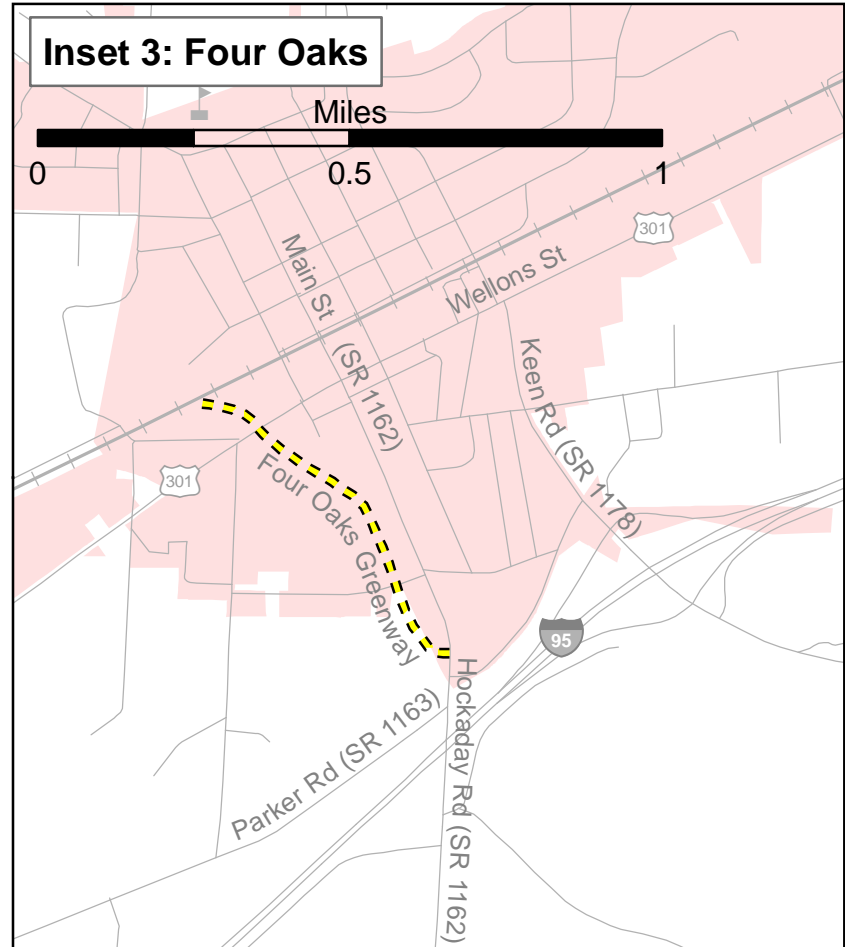
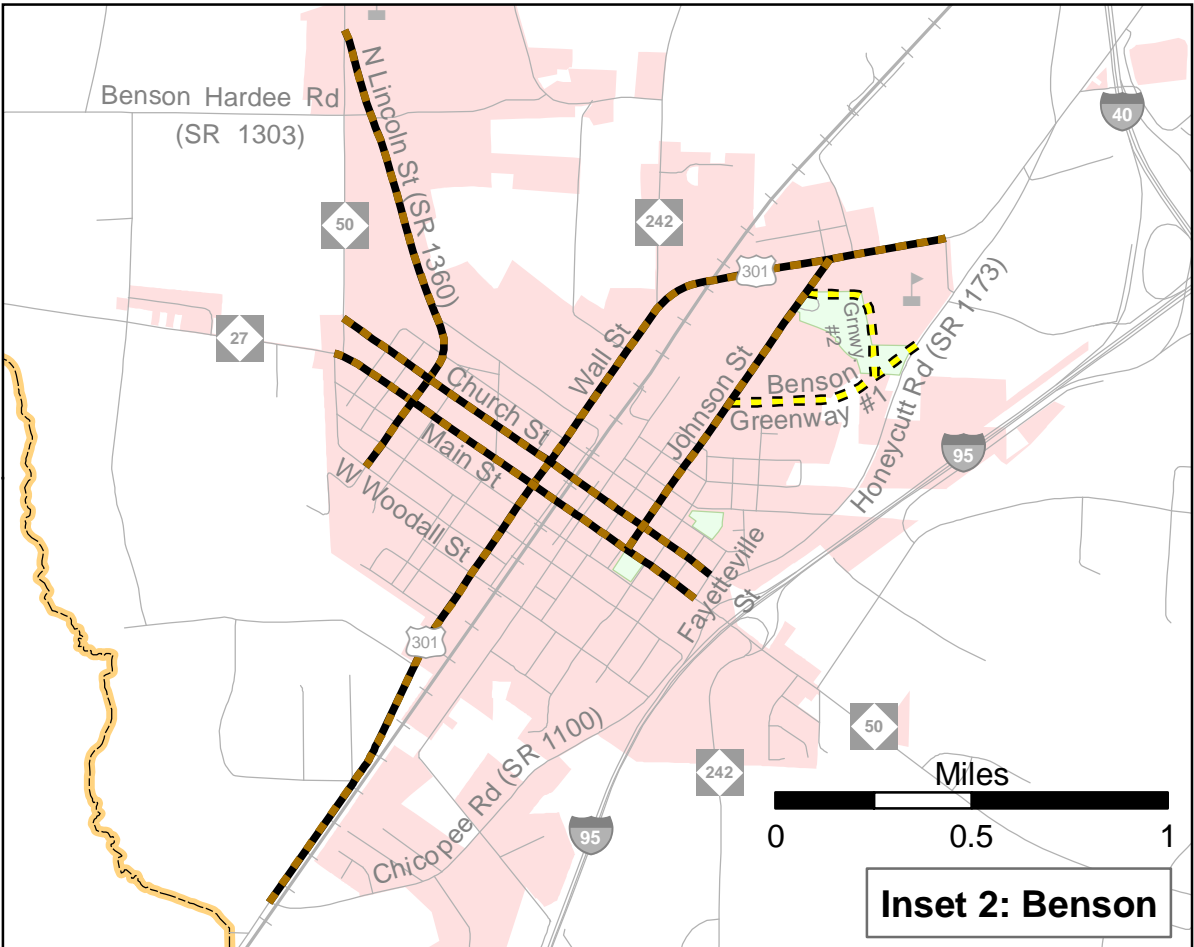
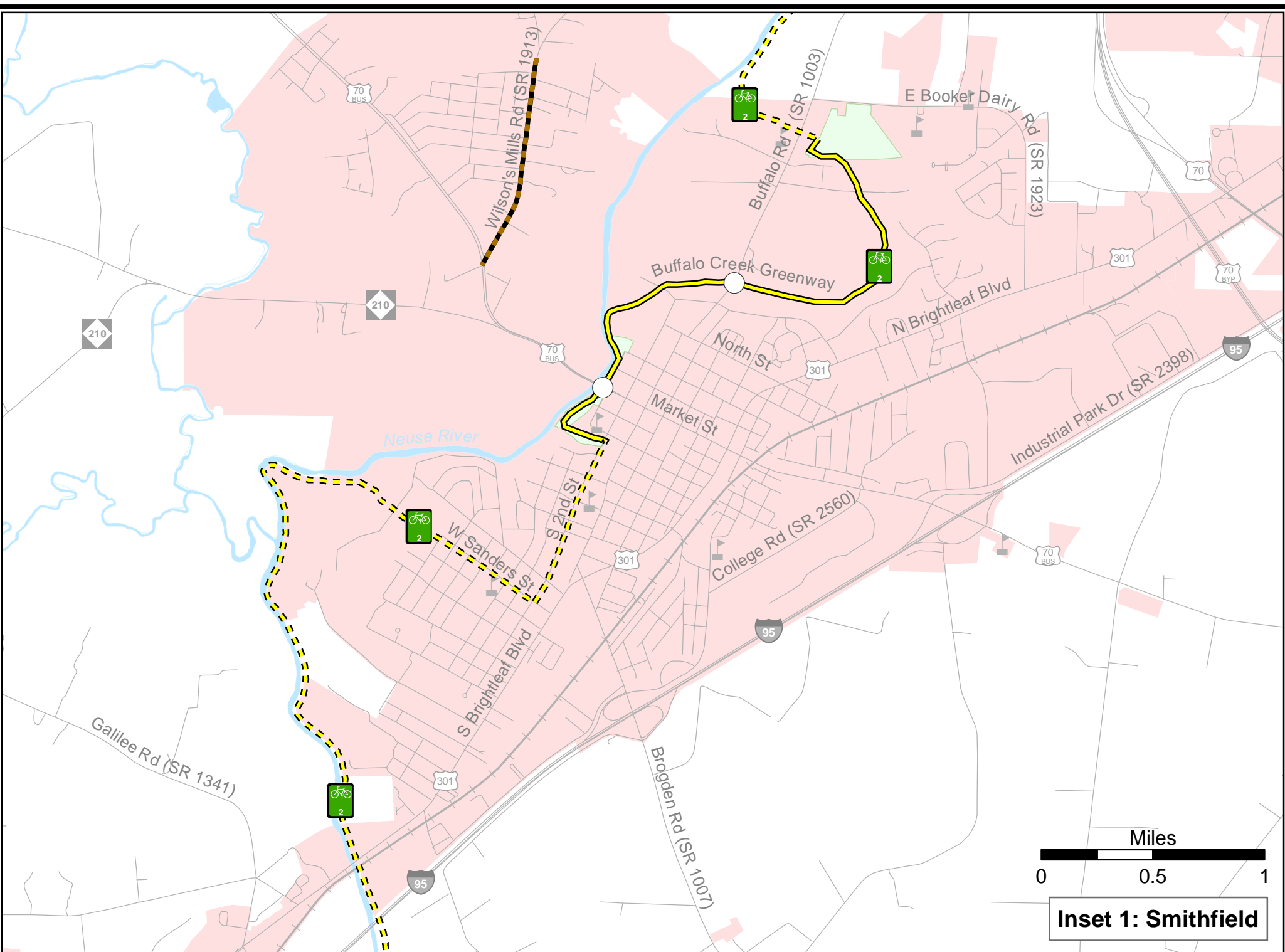

On-road	Multi-Use Paths
Existing	Existing
Needs Improvement	Needs Improvement
Recommended	Recommended
Off-road	Existing Grade Separation
Existing	Proposed Grade Separation
Needs Improvement	North Carolina Bike Route
Recommended	

Sheet 4A of 5
 Base map date: April, 2009
 Refer to CTP document for more details

Bicycle Map
Insets 1, 2, & 3

Johnston County
Comprehensive
Transportation Plan
 Plan date: July 7, 2011

Bicycle Map

Inset 4



Johnston County Comprehensive Transportation Plan

Plan date: July 7, 2011

- | | | | |
|------------------------|---------------------------|---------------------------|---------------------------|
| On-road | Existing | Needs Improvement | Recommended |
| Off-road | Existing | Needs Improvement | Recommended |
| Multi-Use Paths | Existing | Needs Improvement | Recommended |
| | Existing Grade Separation | Proposed Grade Separation | North Carolina Bike Route |



Sheet 4B of 5

Base map date: April, 2009

Refer to CTP document for more details

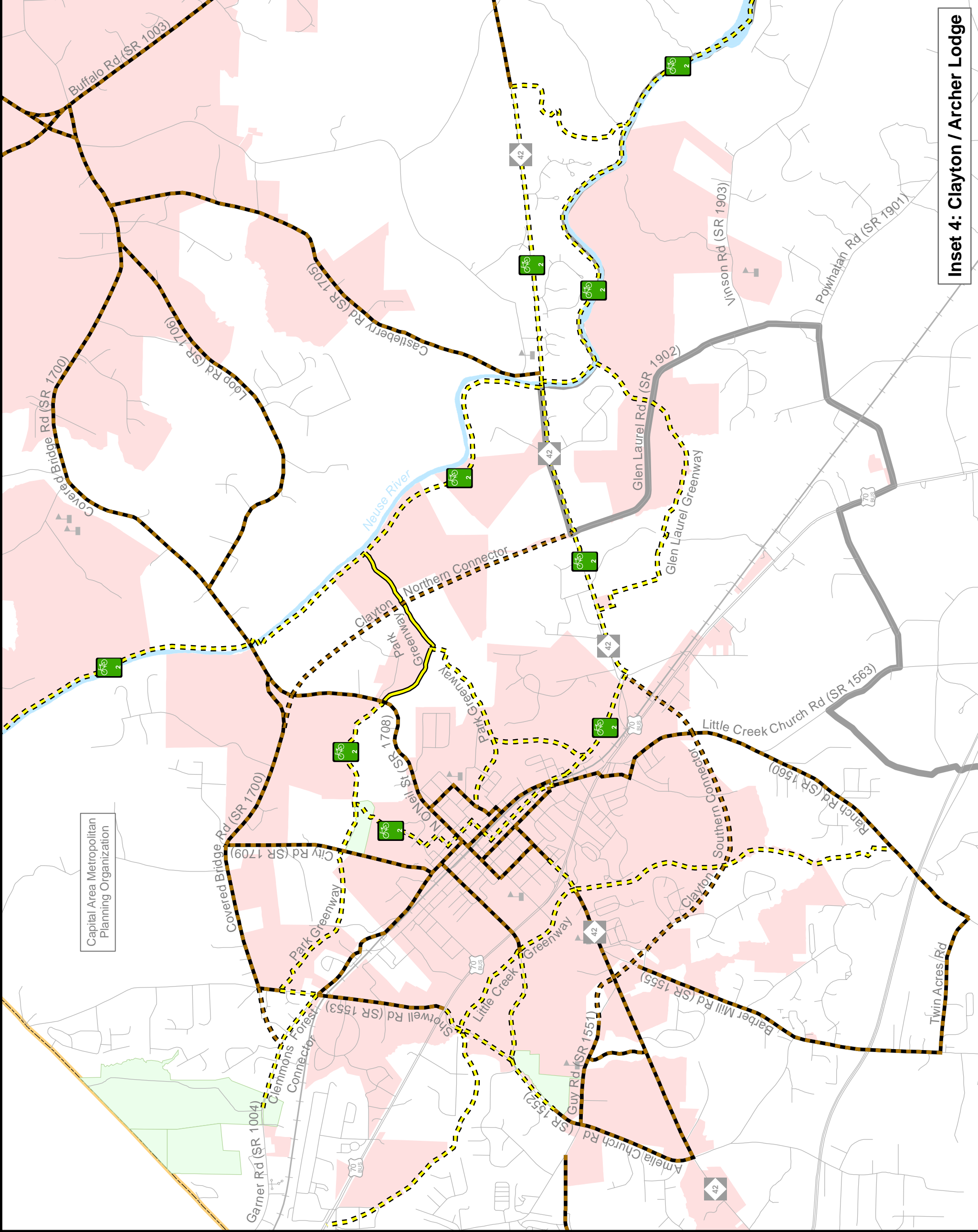

Inset 4: Clayton / Archer Lodge

Capital Area Metropolitan
Planning
Organization